PROJECT AZ-900: INFRASTRUCTURE AS A SERVICE (IaaS)

- Created an azure Virtual Machine (VM)
- Chose OS (Windows Server 2016) of 8gb Ram.
- Installed IIS role (Web Server)
- Tested the Webserver and hosted it on the VM using the browser (I ensured that port (HTTP 80) and (RDP 3389) are enabled on the firewall).

PROOF ON SCREENSHOTS

Create a virtual machine - Micr | Pricing Calculator | Microsoft A

portal.azure.com/#view/Microsoft_Azure_Compute/CreateVmBlade/createUiDef~/%7B"isFullCreate"%3Atrue%7D/_provisioningContext~/%7B"telem...

Action required

Microsoft Azure | Search resources, services, and docs (G+/) | Copilot | hilarynwaja@outlook.com DEFAULT DIRECTORY (HILARYN...

Home > Compute infrastructure | Virtual machines

Create a virtual machine

Help me create a VM optimized for high availability | Help me create a low cost VM | Help me choose the right VM size for my workload

Encryption at host

Encryption at host is not registered for the selected subscription. Learn more

OS disk

OS disk size: Image default (127 GiB)

OS disk type *: Standard SSD (locally-redundant storage)

The selected VM size supports premium disks. We recommend Premium SSD for high IOPS workloads. Virtual machines with Premium SSD disks qualify for the 99.9% connectivity SLA.

Delete with VM: ☑

Key management: Platform-managed key

Enable Ultra Disk compatibility: ☐

Data disks for Webserver-HN

You can add and configure additional data disks for your virtual machine or attach existing disks. This VM also comes with a temporary disk.

LUN	Name	Size (GiB)	Disk type	Host caching	Delete with VM

Create and attach a new disk | Attach an existing disk

Estimated monthly costs

Costs indicated here are estimates only. Pricing may vary depending on your Microsoft agreement, date of purchase, subscription type, usage costs, licensing and currency exchange rates. Total costs may include other resource costs, licensing and subscription implications. This feature may have limited or restricted functionality, but is made available on a preview basis for evaluation and feedback.

Give feedback about your estimate experience

Basics	$151.84
Disks	$0.00
Networking	$0.00
Management	$0.00
Monitoring	$0.00
Advanced	$0.00
Estimated monthly cost	$151.84

< Previous | Next : Networking > | Review + create

Give feedback

Create a virtual machine - Micr | Pricing Calculator | Microsoft A

portal.azure.com/#view/Microsoft_Azure_Compute/CreateVmBlade/createUiDef~/%7B"isFullCreate"%3Atrue%7D/_provisioningContext~/%7B"telem...

Action required

Microsoft Azure | Search resources, services, and docs (G+/) | Copilot | hilarynwaja@outlook.com DEFAULT DIRECTORY (HILARYN...

Home > Compute infrastructure | Virtual machines

Create a virtual machine

Help me create a VM optimized for high availability | Help me create a low cost VM | Help me choose the right VM size for my workload

Network interface

When creating a virtual machine, a network interface will be created for you.

Virtual network *: (new) Webserver-HN-vnet

Create new

Subnet *: (new) default (10.0.0.0/24)

Public IP:

Create new

Public IP addresses have a nominal charge. Estimate price

NIC network security group:
- None
- Basic
- Advanced

Public inbound ports *:
- None
- Allow selected ports

Select inbound ports *: HTTP (80), RDP (3389)

This will allow all IP addresses to access your virtual machine. This is only recommended for testing. Use the Advanced controls in the Networking tab to create rules to limit inbound traffic to known IP addresses.

Estimated monthly costs

Costs indicated here are estimates only. Pricing may vary depending on your Microsoft agreement, date of purchase, subscription type, usage costs, licensing and currency exchange rates. Total costs may include other resource costs, licensing and subscription implications. This feature may have limited or restricted functionality, but is made available on a preview basis for evaluation and feedback.

Give feedback about your estimate experience

Basics	$151.84
Disks	$0.00
Networking	$3.65
Public IP	$3.65
VM outbound data transfer	$0.00
Estimated data transferred (GB)	$0.00
100	
Estimated monthly cost	$155.49

< Previous | Next : Management > | Review + create

Give feedback

Create a virtual machine - Micr | Pricing Calculator | Microsoft A | New Tab

portal.azure.com/#view/Microsoft_Azure_Compute/CreateVmBlade/createUiDef~/%7B"isFullCreate"%3Atrue%7D/_provisioningContext~/%7B"telemetryId"...

Microsoft Azure | Search resources, services, and docs (G+/) | Copilot | hilarynwaja@outlook.com DEFAULT DIRECTORY (HILARYN...

Home

Create a virtual machine

Help me choose the right VM size for my workload | Help me create a VM optimized for high availability | Help me create a low cost VM

Basics | Disks | **Networking** | Management | Monitoring | Advanced | Tags | Review + create

Define network connectivity for your virtual machine by configuring network interface card (NIC) settings. You can control ports, inbound and outbound connectivity with security group rules, or place behind an existing load balancing solution.
Learn more

Network interface

When creating a virtual machine, a network interface will be created for you.

Virtual network * : (new) Webserver-HN-vnet
Create new

Subnet * : (new) default (10.0.0.0/24)

Public IP : (new) Webserver-HN-ip
Create new
Public IP addresses have a nominal charge. Estimate price

NIC network security group : None / Basic / Advanced

Public inbound ports * : None / Allow selected ports

Estimated monthly costs

Costs indicated here are estimates only. Pricing may vary depending on your Microsoft agreement, date of purchase, subscription type, usage costs, licensing and currency exchange rates. Total costs may include other resource costs, licensing and subscription implications. This feature may have limited or restricted functionality, but is made available on a preview basis for evaluation and feedback.

Give feedback about your estimate experience

Basics	$151.84
Disks	$0.00
Networking	$3.65
Public IP	$3.65
VM outbound data transfer	$0.00
Estimated data transferred (GB)	$0.00
Estimated monthly cost	**$155.49**

< Previous | Next : Management > | Review + create

Give feedback

Create a virtual machine - Micr | Pricing Calculator | Microsoft A | New Tab

portal.azure.com/#view/Microsoft_Azure_Compute/CreateVmBlade/createUiDef~/%7B"isFullCreate"%3Atrue%7D/_provisioningContext~/%7B"telem...

Microsoft Azure | Search resources, services, and docs (G+/) | Copilot | hilarynwaja@outlook.com DEFAULT DIRECTORY (HILARYN...

Home

Create a virtual machine

Help me choose the right VM size for my workload | Help me create a VM optimized for high availability | Help me create a low cost VM

Basics | Disks | Networking | Management | Monitoring | Advanced | **Tags** | Review + create

Tags are name/value pairs that enable you to categorize resources and view consolidated billing by applying the same tag to multiple resources and resource groups. Learn more about tags

Note that if you create tags and then change resource settings on other tabs, your tags will be automatically updated.

Name	Value	Resource
Creator	HilaryN	All resources
Assistant Technician	ProgressC	3 selected
Security Manager	PraiseGodC	4 selected
		13 selected

Estimated monthly costs

Costs indicated here are estimates only. Pricing may vary depending on your Microsoft agreement, date of purchase, subscription type, usage costs, licensing and currency exchange rates. Total costs may include other resource costs, licensing and subscription implications. This feature may have limited or restricted functionality, but is made available on a preview basis for evaluation and feedback.

Give feedback about your estimate experience

Basics	$151.84
Disks	$0.00
Networking	$3.65
Management	$0.00
Monitoring	$0.00
Estimated monthly cost	**$155.49**

< Previous | Next : Review + create > | Review + create

Give feedback

CreateVm-MicrosoftWindowsSe

portal.azure.com/#view/HubsExtension/DeploymentDetailsBlade/~/overview/id/%2Fsubscriptions%2F3036627a-4253-4bcf-a70b-bad9a3890d54%2Fr...

New Chrome available

Microsoft Azure | Search resources, services, and docs (G+/) | Copilot | hilarynwaja@outlook.com DEFAULT DIRECTORY (HILARYN...

Home

CreateVm-MicrosoftWindowsServer.WindowsServer-201-20260423162714 | Overview

Deployment

Search

- Overview
- Inputs
- Outputs
- Template

Delete | Cancel | Redeploy | Download | Refresh

Your deployment is complete

Deployment name : CreateVm-MicrosoftWindowsServer.WindowsServer-...
Subscription : Azure subscription 1
Resource group : VMRG
Start time : 4/23/2026, 4:31:30 PM
Correlation ID : 8cb41832-857f-4392-8297-ecaa5c26f8e3

Deployment details

Next steps

Set up auto-shutdown Recommended
Monitor VM health, performance, and network dependencies Recommended
Run a script inside the virtual machine Recommended

Go to resource | Create another VM | Scale out your VM

Cost management
Get notified to stay within your budget and prevent unexpected charges on your bill.
Set up cost alerts >

Add or remove favorites by pressing Ctrl+Shift+F

Webserver-HN - Microsoft Azu | IIS Windows Server

portal.azure.com/#@hilarynwajaoutlook.onmicrosoft.com/resource/subscriptions/3036627a-4253-4bcf-a70b-bad9a3890d54/resourcegroups/V...

New Chrome available

Microsoft Azure | Search resources, services, and docs (G+/) | Copilot | hilarynwaja@outlook.com DEFAULT DIRECTORY (HILARYN...

Home

Webserver-HN

Virtual machine

Help me copy this VM in any region | Manage this VM with Azure CLI

Search

- Overview
- Activity log
- Access control (IAM)
- Tags
- Diagnose and solve problems
- Monitor
- Resource visualizer
- Connect
- Networking
- Settings
- Availability + scale
- Security
- Backup + disaster recovery
- Operations
- Monitoring
- Automation
- Help

Help me copy this VM in any region

Connect | Start | Restart | Stop | Hibernate | Capture | Delete | Refresh | Scale | Open in mobile | Feedback | CLI / PS

Subscription ID : 3036627a-4253-4bcf-a70b-bad9a3890d54
Virtual network/subnet : Webserver-HN-vnet/default
DNS name : Not configured
Health state : -
Time created : 4/23/2026, 3:31 PM UTC

Tags (edit) : Add tags

Properties | Monitoring | Capabilities (8) | Recommendations | Tutorials

Virtual machine

Computer name	Webserver-HN
Operating system	Windows (Windows Server 2016 Datacenter)
VM generation	V2
VM architecture	x64
Agent status	Ready
Agent version	2.7.41491.1183
Hibernation	Disabled
Host group	-
Host	-
Proximity placement group	-

Networking

Public IP address	20.68.124.66 (Network interface webserver-hn541)
	1 associated public IPs
Public IP address (IPv6)	-
Private IP address	10.0.0.4
Private IP address (IPv6)	-
Virtual network/subnet	Webserver-HN-vnet/default
DNS name	Configure

Size

Size	Standard D2s v3

Add or remove favorites by pressing Ctrl+Shift+F

VMRG - Microsoft Azure | IIS Windows Server

portal.azure.com/#@hilarynwajaoutlook.onmicrosoft.com/resource/subscriptions/3036627a-4253-4bcf-a70b-bad9a3890d54/resourceGroups/V...

Microsoft Azure | Search resources, services, and docs (G+/) | Copilot | hilarynwaja@outlook.com DEFAULT DIRECTORY (HILARYN...

Home

VMRG
Resource group

Generate Bicep code to duplicate this resource group. | Help me generate Terraform for this resource group configuration. | Export resource groups using Bicep or Terraform

Search

- Overview
- Activity log
- Access control (IAM)
- Tags
- Resource visualizer
- Events
- Settings
- Cost Management
- Monitoring
- Automation
- Help

Add or remove favorites by pressing Ctrl+Shift+F

Create | Manage view | Delete resource group | Refresh | Export to CSV | Open query | Assign tags | Move | Delete | ... | Group by none

Essentials | JSON View

Resources | Recommendations

Filter for any field... | Type equals all | Location equals all | Add filter

Name ↑	Type	Location
Webserver-HN	Virtual machine	UK West
Webserver-HN-ip	Public IP address	UK West
Webserver-HN-nsg	Network security group	UK West
Webserver-HN-vnet	Virtual network	UK West
webserver-hn541	Network Interface	UK West
Webserver-HN_OsDisk_1_be47027043f44eec886e76656df00dba	Disk	UK West

Showing 1 - 6 of 6. Display count: auto

Give feedback

Resource Manager - Microsoft | IIS Windows Server

portal.azure.com/#servicemenu/Microsoft_Azure_Resources/ResourceManager/resourcegroups

Microsoft Azure | Search resources, services, and docs (G+/) | Copilot | hilarynwaja@outlook.com DEFAULT DIRECTORY (HILARYN...

Home

Resource Manager | Resource groups
Default Directory

How to manage changes with deployment tools? | Export resource groups using Bicep or Terraform | Summarize my costs by service

Search

- Resource Manager
- All resources
- Favorite resources
- Recent resources
- Resource groups
- Tags
- Organization
- Tools
- Deployments
- Help

Add or remove favorites by pressing Ctrl+Shift+F

Create | Manage view | Refresh | Export to CSV | Open query | Assign tags | Add to service group | Group by none

Filter for any field... | Subscription equals all | Location equals all | Add filter

Name ↑	Subscription	Location
NetworkWatcherRG	Azure subscription 1	UK West
VMRG	Azure subscription 1	UK West

Showing 1 - 2 of 2. Display count: auto

Give feedback

Microsoft Azure

Home > CreateVm-MicrosoftWindowsServer.WindowsServer-201-20260423162714 | Overview > Webserver-HN

Webserver-HN | Connect

Virtual machine

Overview
Activity log
Access control (IAM)
Tags
Diagnose and solve problems
Monitor
Resource visualizer
Connect
Connect
Bastion
Windows Admin Center
Networking
Settings
Availability + scale
Security
Backup + disaster recovery
Operations

Refresh | Reset password or keys

Native RDP

Source machine
Source machine OS
Source IP address
Destination VM
VM IP address
VM port
Connection prerequisites
VM access
Check access
Connect using RDP file
Download and open file to connect
Download RDP file
Username: HNAzureservver
Forgot password? Reset password
Edit settings

Remote Desktop Connection

The identity of the remote computer cannot be verified. Do you want to connect anyway?

The remote computer could not be authenticated due to problems with its security certificate. It may be unsafe to proceed.

Certificate name
Name in the certificate from the remote computer:
Webserver-HN

Certificate errors
The following errors were encountered while validating the remote computer's certificate:
The certificate is not from a trusted certifying authority.

Do you want to connect despite these certificate errors?
Don't ask me again for connections to this computer
View certificate... | Yes | No

Webserver-HN (1) - 20.68.124.66:3389 - Remote Desktop Connection

Recycle Bin

Server Manager

Server Manager • Dashboard

Dashboard
Local Server
All Servers
File and Storage Services

WELCOME TO SERVER MANAGER

QUICK START

1 Configure this local server
2 Add roles and features
3 Add other servers to manage
4 Create a server group
5 Connect this server to cloud services

WHAT'S NEW

LEARN MORE

ROLES AND SERVER GROUPS
Roles: 2 | Server groups: 1 | Servers total: 1

File and Storage Services 1	IIS 1	Local Server 1	All Servers 1
Manageability	Manageability	Manageability	Manageability
Events	Events	Events	Events
Performance	Services	Services	Services
BPA results	Performance	Performance	Performance
	BPA results	BPA results	BPA results

Public IP | 20.68.124.66
3389
Check inbound NSG rules
Connecting over a VPN?
MOST POPULAR | LOCAL MACHINE

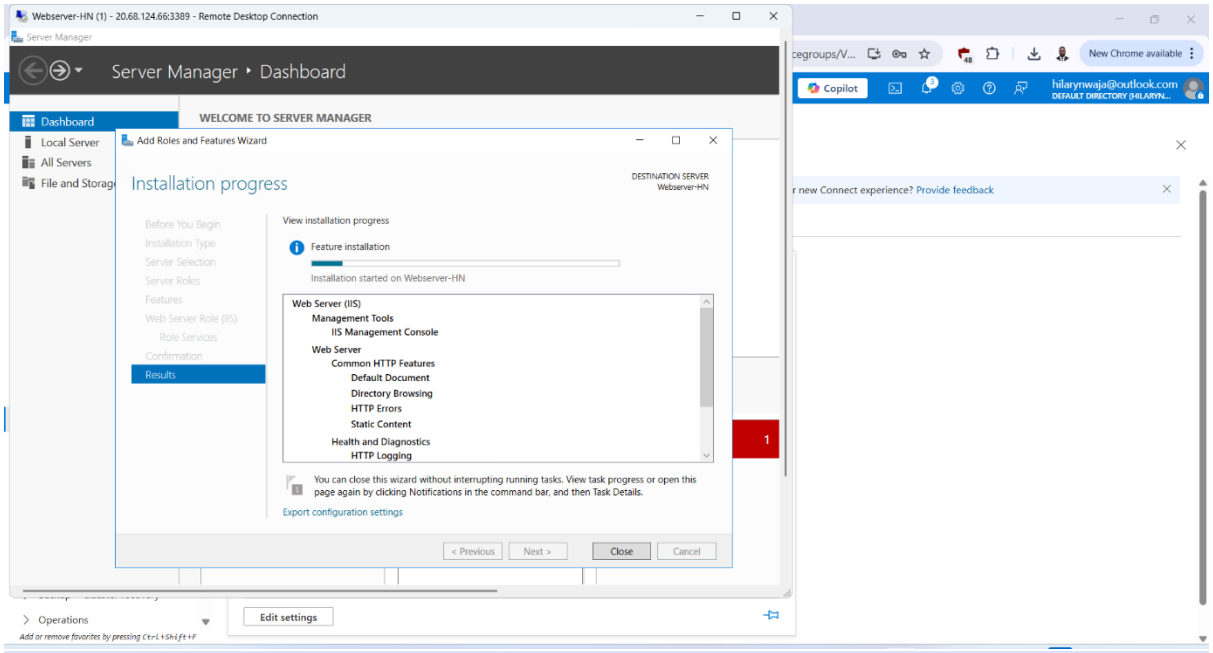
Webserver-HN (1) - 20.68.124.66:3389 - Remote Desktop Connection
Server Manager
Server Manager ‣ Dashboard
Dashboard
Local Server
All Servers
File and Storage
WELCOME TO SERVER MANAGER
Add Roles and Features Wizard
Installation progress
DESTINATION SERVER
Webserver-HN
Before You Begin
Installation Type
Server Selection
Server Roles
Features
Web Server Role (IIS)
Role Services
Confirmation
Results
View installation progress
Feature installation
Installation started on Webserver-HN
Web Server (IIS)
Management Tools
IIS Management Console
Web Server
Common HTTP Features
Default Document
Directory Browsing
HTTP Errors
Static Content
Health and Diagnostics
HTTP Logging
You can close this wizard without interrupting running tasks. View task progress or open this page again by clicking Notifications in the command bar, and then Task Details.
Export configuration settings
< Previous
Next >
Close
Cancel
Operations
Edit settings
Copilot
hilarynwaja@outlook.com
New Chrome available

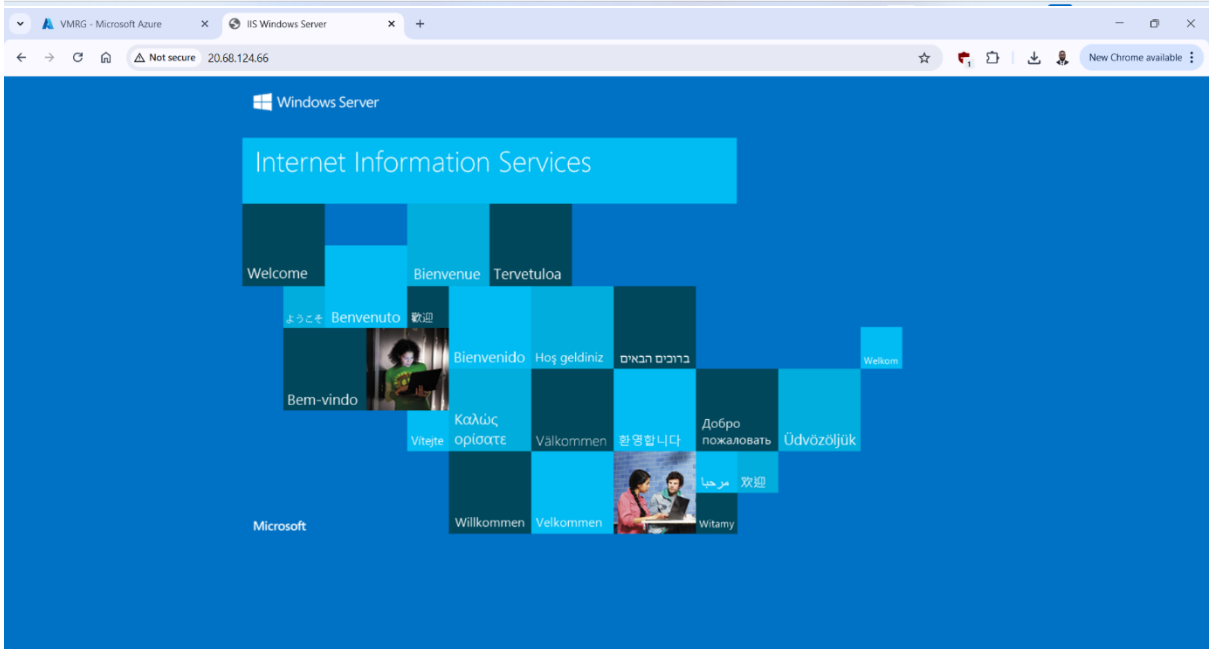
VMRG - Microsoft Azure
IIS Windows Server
Not secure
20.68.124.66
New Chrome available
Windows Server
Internet Information Services
Welcome
Bienvenue
Tervetuloa
ようこそ
Benvenuto
歓迎
Bienvenido
Hoş geldiniz
ברוכים הבאים
Welkom
Bem-vindo
Vítejte
Καλώς ορίσατε
Välkommen
환영합니다
Добро пожаловать
Üdvözöljük
مرحبا
欢迎
Willkommen
Velkommen
Witamy
Microsoft

VMRG - Microsoft Azure | IIS Windows Server

portal.azure.com/#@hilarynwajaoutlook.onmicrosoft.com/resource/subscriptions/3036627a-4253-4bcf-a70b-bad9a3890d54/resourceGroups/V...

Microsoft Azure | Search resources, services, and docs (G+/) | Copilot | hilarynwaja@outlook.com DEFAULT DIRECTORY (HILARYN...

Home > Resource Manager | Resource groups

VMRG
Resource group

Generate Bicep code to duplicate this resource group. | Help me generate Terraform for this resource group configuration. | +1

Search

- Overview
- Activity log
- Access control (IAM)
- Tags
- Resource visualizer
- Events
- Settings
- Cost Management
- Monitoring
- Automation
- Help

Create | Manage view | Delete resource group | Refresh | Group by none

Essentials | JSON View

Resources | Recommendations

Filter for any field... | Type equals all | Location equals all | Add filter

No resources match your filters

Try changing or clearing your filters.

Create | Clear filters

Learn more

Showing 1 - 0 of 0. Display count: auto

Give feedback

Add or remove favorites by pressing Ctrl+Shift+F

Notifications

More events in the activity log → | Dismiss all

Deleted resource group VMRG
Deleted resource group VMRG
a few seconds ago

Deployment succeeded
Deployment 'CreateVm-MicrosoftWindowsServer.WindowsServer-201-20260423162714' to resource group 'VMRG' was successful.
Go to resource | Go to resource group
26 minutes ago

Deleted resource group NetworkWatcherRG
Deleted resource group NetworkWatcherRG
33 minutes ago

Deleted resource group NetworkWatcherRG
Deleted resource group NetworkWatcherRG
33 minutes ago